



Shepard Exposition Services
 1531 Carroll Drive, NW Atlanta, GA 30318
 Exhibit Solutions Sales Phone: 404-720-8652
 Exhibit Solutions Sales Fax: 404-720-8757
 Exhibit Solutions Email: ESSRentals@shepardes.com

EXHIBIT RENTAL ACCESSORIES



Archery Trade Association
 January 11 - 13, 2018
 Indiana Convention Center, Indianapolis, IN
 Event Code: 1110370118
Discount Deadline: December 12, 2017

SHOWCASES AND LOCKING CABINETS

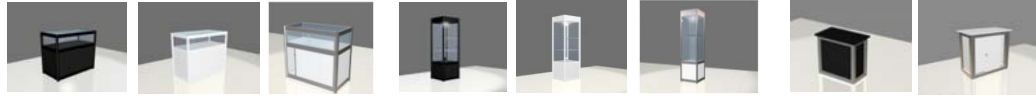

Quarterview Showcase
 4' 6" W x 1' 9" D x 3' 3" H

Square Showcase
 1' 9" W x 1' 9" D x 7' H

LC3
 3' 9" W x 2' 3" D x 3' 6" H

Showcases					
Code	Qty.	Description	Discount	Regular	Amount
66270		Quarterview	778.75	1012.40	
Please choose metal color: <input type="checkbox"/> Black (06) <input type="checkbox"/> White (03) <input type="checkbox"/> Silver (15)					
66272		Square	840.35	1092.45	
Please choose metal color: <input type="checkbox"/> Black (06) <input type="checkbox"/> White (03) <input type="checkbox"/> Silver (15)					



LC1 - 1 meter wide
 3' 6" W x 1' 9" D x 3' 6" H

Locking Cabinets					
Code	Qty.	Description	Discount	Regular	Amount
66282		LC1	577.00	750.10	
Please choose metal color: <input type="checkbox"/> Black (06) <input type="checkbox"/> White (03) <input type="checkbox"/> Silver (15)					
66283		LC2	700.30	910.40	
Please choose metal color: <input type="checkbox"/> Black (06) <input type="checkbox"/> White (03) <input type="checkbox"/> Silver (15)					
66284		LC3	425.80	553.55	
Please choose panel color: <input type="checkbox"/> Black (06) <input type="checkbox"/> White (03)					



LC2 - 1.5 meters wide
 5' W x 1' 9" D x 3' 6" H

RECEPTION COUNTERS AND COMPUTER STANDS

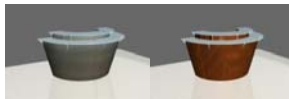

RC1
 7' 9" W x 3' 5" D x 3' 9" H



RC2
 4' 9" W x 2' 3" D x 3' 3" H



RC3*
 5' 3" W x 3' 3" D x 3' 6" H



CS1* **CS2***
 CS1 - 3' W x 1' 9" D x 6' 3" H
 CS2 - 2' 3" W x 1' 6" D x 6' 3" H

Reception Counters and Computer Stands					
Code	Qty	Description	Discount	Regular	Amount
66274		RC1	1563.05	2031.95	
Please choose metal color: <input type="checkbox"/> Chrome (CH) <input type="checkbox"/> Wood (W)					
66275		RC2	616.25	801.15	
Please choose metal color: <input type="checkbox"/> Black (06) <input type="checkbox"/> White (03) <input type="checkbox"/> Silver (15)					
66276		RC3*	1338.95	1740.65	
66285		CS1*	778.75	1012.40	
66286		CS2*	453.80	589.95	

*Item includes graphics. A Shepard Representative will contact you with art requirements.

PRODUCT DISPLAY AND TRAFFIC BUILDERS

Product Display					
Code	Qty	Description	Discount	Regular	Amount
66277		Gondola	412.35	536.05	
Please choose metal color: <input type="checkbox"/> Black (06) <input type="checkbox"/> White (03) <input type="checkbox"/> Silver (15)					
66278		GL1*	728.30	946.80	
66279		GL2*	689.10	895.85	

*Item includes graphics. A Shepard Representative will contact you with art requirements.

Phone Charging Station					
Code	Qty	Description	Discount	Regular	Amount
66430		Phone Station*	1464.50	1903.85	



Gondola
 3' 6" W x 1' 9" D x 5' H



GL1* **GL2***
 GL1 - 5' 4" W x 1' 3" D x 8' H
 GL2 - 4' 3" W x 1' 3" D x 7' H



Please note that electrical services must be ordered separately. You may find the forms in the Utilities section of the service manual.

Please fax completed form to the Exhibit Solutions Department at 404-720-8757.

Please complete the following:

Company Name: _____ **Booth #:** _____ Subtotal \$ _____

Contact Name: _____ **Phone #:** _____ 7.000% Tax*: \$ _____

Authorized Signature: _____ Amount Due: \$ _____

Signature also indicates you read and accept the Payment Policy and Terms and Conditions.

Must order by discount deadline date to receive discounted pricing. Payment Authorization must be completed and returned with order.

There are no exchanges or refunds once item has been delivered to your booth. Cancellation must be received in writing 48 hours prior to first exhibitor move-in day. Rental items not ordered and found in use in your booth are subject to "Regular" rate billing.

* All tax rates are subject to change.